

Montgomery

2 Bedroom | 2.5 Bath | Great Room | Breakfast Area
Hobby Room | Flex Room | Laundry | Covered Lanai
Covered Porch | 3 Car Garage | 2,616 A/C Sq. Ft.



ELEVATION D

RENDERING IS ARTIST'S CONCEPT



UPGRADED ELEVATION E

RENDERING IS ARTIST'S CONCEPT



UPGRADED ELEVATION F

RENDERING IS ARTIST'S CONCEPT

Montgomery

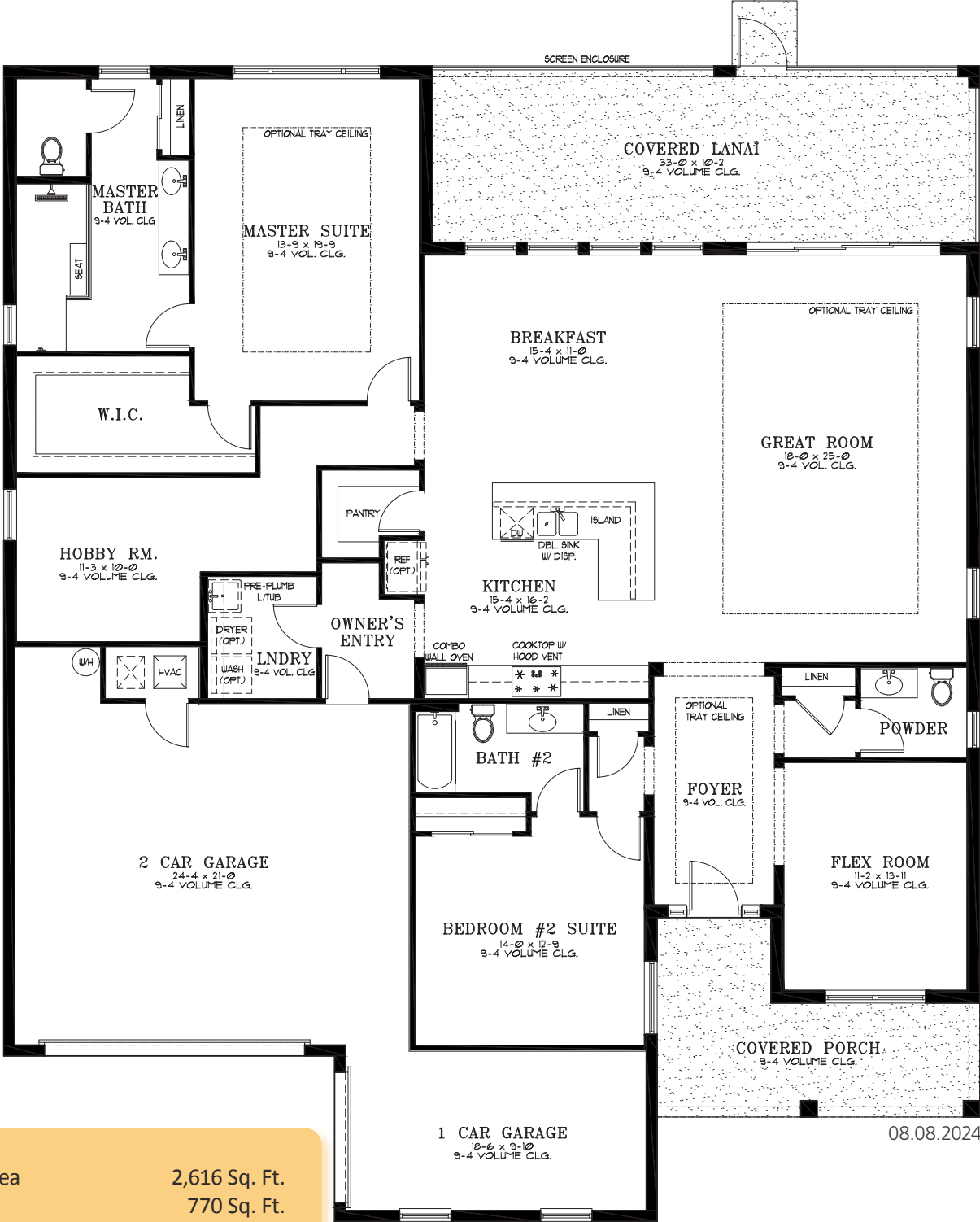

08.08.2024

A/C Living Area	2,616 Sq. Ft.
3 Car Garage	770 Sq. Ft.
Covered Lanai	364 Sq. Ft.
Covered Porch	176 Sq. Ft.

Total 3,926 Sq. Ft.

As of 12/17/2024