

2 Bedroom | 2 Bath | Great Room | Breakfast Area | Flex Room  
Laundry | Covered Entry | Patio | 2 Car Garage | 1,467 A/C Sq. Ft.



**ELEVATION C**

RENDERING IS ARTIST'S CONCEPT



**UPGRADED ELEVATION D**

RENDERING IS ARTIST'S CONCEPT

# Terra

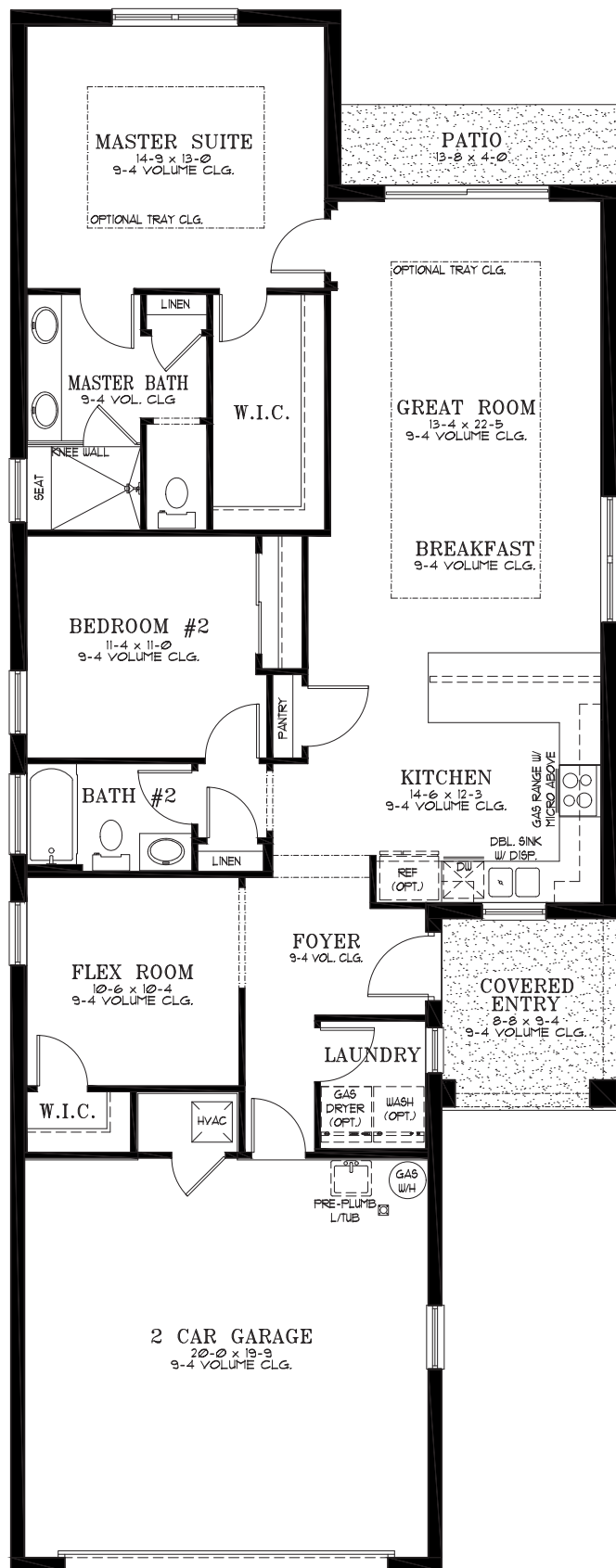

05.21.2025

A/C Living Area	1,467 Sq. Ft.
2 Car Garage	454 Sq. Ft.
Covered Entry	81 Sq. Ft.
<b>Total</b>	<b>2,002 Sq. Ft.</b>

As of 05/21/2025